







鹿港小鎮 LUGANG cafe



Lugang Cafe

欢迎来到鹿港小镇

台湾风味 多元融合
真材实料 品质稳定

你或许见过我，从2001年开始
鹿港小镇作为较早进入大陆的
台湾时尚休闲餐厅
将融合多元风格的台湾味道分享传播

从精选原料开始，道道工序严格把关
在台式风味中融合中西文化
让每一位用餐的客人都可以体验
台式精致料理的惊喜美味



Lugang

什么是台湾菜

每一个菜系都有它不同的个性，

台湾菜因其特殊的地理与文化，呈现出多元化的特点。

台湾菜不乏丰富的海鲜料理，也有经久传承的家常小菜，

台湾的地道小吃更是琳琅满目.....

台湾风味美食口味清淡，菜品精致，融会了客家菜的烹调手法，也受到大陆移民的“眷村”文化影响。同时，又融合了西方与日本的料理风格，结合当地台湾的物产及食俗，发展出各色佳肴。

台灣味道

· LUGANG ·

THE GOLDEN SEASON OF CRAB

金秋蟹馔

膏香 滿席

香辣阿拉斯加蟹脚

澳门元 MOP 368

Stir-fried Alaskan Crab Leg with Chillies



芋泥梭子蟹

澳门元 MOP 268

Braised Portunus Crab in Mashed Taro

金秋蟹粉拌五常大米饭

澳门元 MOP 238

Steamed Rice with Hairy Crab Meat and Roe

福建老酒醉梭子蟹

澳门元 MOP 218

Marinated Portunus Crab with Aged Rice Wine in Fujian-style

辣汁脆炸软壳蟹

澳门元 MOP 88

Crispy Soft-shell Crab with Spicy Sauce

所有价格均以澳门元计算，并附加10%服务费。图片只供参考。
如对任何食物有过敏反应，请于点餐前通知服务团队。餐厅特色茶位每位澳门元12。
All prices are in MOP and subject to a 10% service charge. Photos for reference only.
Please inform the service team of any food allergy or dietary requirements prior to ordering. Tea charge: MOP12 per person.

厨师推介 Chef Recommendations
闽台特色 Signatures
开胃前菜 Appetizer
台式卤味 Taiwanese Braised Meat
汤羹珍馐 Soup & Premium Seafood
海鲜类 Seafood
家禽类 Poultry
猪肉类 Pork
牛肉类 Beef
小炒鲜蔬 Vegetables
面饭主食 Staple Food
台式甜品 Dessert
台式饮品 Special Drinks
饮料酒水 Beverage

·MINNAN AND TAIWANESE HOT POT·

闽台小锅

一锅汇聚闽台风味
精选主料·地道汤底

A Fusion of Minnan and Taiwanese Flavors
Selected Ingredients · Authentic Broths



特色煮食，自由配搭，打造专属滋味

Mix & Match to Create Your Own Signature Flavor

主料(任选一)
什锦海鲜/臭臭肥牛/昆布珍菌

Main Ingredient (Choose One)
Assorted Seafood / Taiwanese Hot Pot with Snow Beef / Kombu and Assorted Mushrooms

汤底(任选一)
台式麻辣/闽南沙茶/秘制鲜菌

Broth Base (Choose One)
Taiwanese Spicy Broth / Minnan-style Shacha Broth / Chef's Special Mushroom Broth

主食(任选一)
新竹米粉/柳絮粉条/五常大米饭

Rice or Noodles (Choose One)
Hsinchu Rice Vermicelli / Sweet Potato Glass Noodles / Steamed Rice

澳门元 MOP **168**

所有价格均以澳门元计算，并附加10%服务费。图片只供参考。
如对任何食物有过敏反应，请于点餐前通知服务团队。餐厅特色茶位每位澳门元12。
All prices are in MOP and subject to a 10% service charge. Photos for reference only.
Please inform the service team of any food allergy or dietary requirements prior to ordering. Tea charge: MOP12 per person.

厨师推介 Chef Recommendations
闽台特色 Signatures
开胃前菜 Appetizer
台式卤味 Taiwanese Braised Meat
汤羹珍馐 Soup & Premium Seafood
海鲜类 Seafood
家禽类 Poultry
猪肉类 Pork
牛肉类 Beef
小炒鲜蔬 Vegetables
面饭主食 Staple Food
台式甜品 Dessert
台式饮品 Special Drinks
饮料酒水 Beverage

.SIGNATURES.

闽台特色



古早卤牛拼盘 澳门元 MOP 138
(牛舌、牛肚、牛腱)
Braised Beef Platter
(Beef Tongue, Beef Tripe, Beef Shank)



福建肉燕汤 澳门元 MOP 58
Fujian Pork Wonton Soup

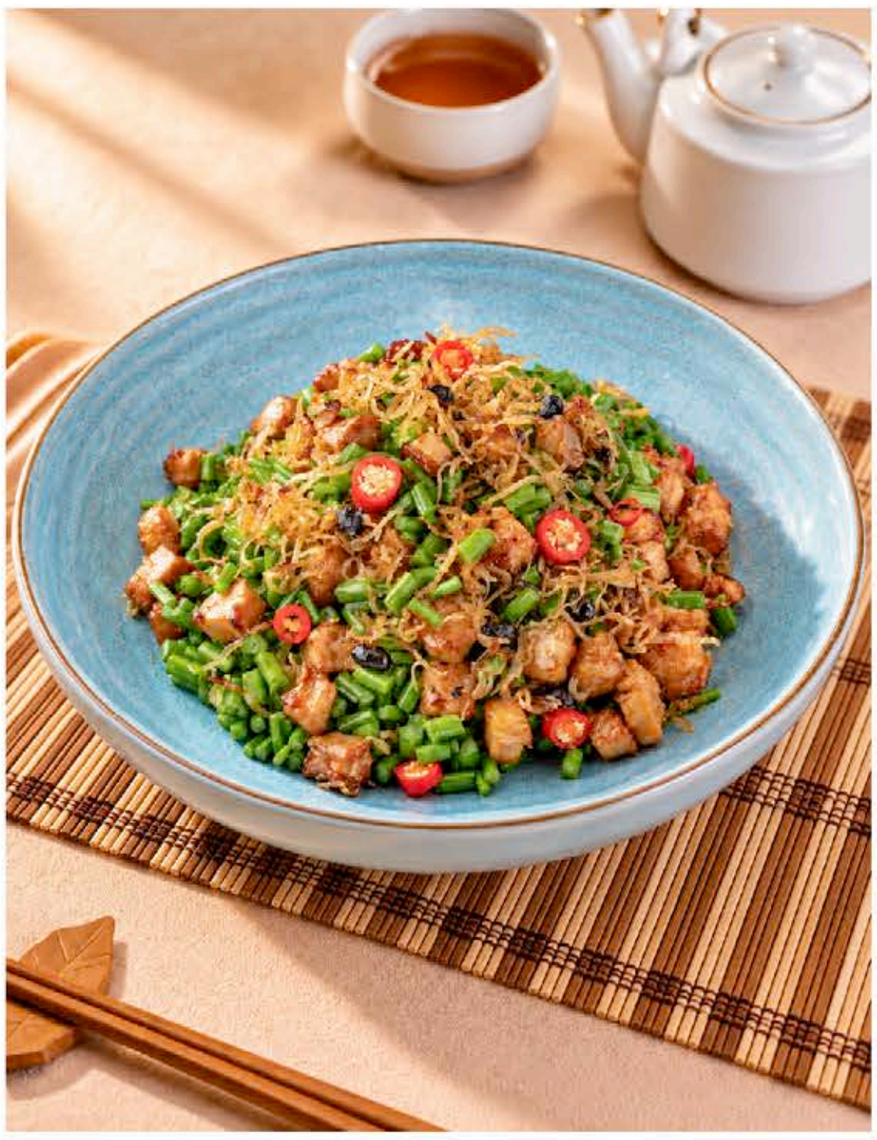

丁香鱼"苍蝇头 澳门元 MOP 128
Stir-fried Garlic Sprouts with Fermented Black Beans and Dried Anchovy



台式三杯鸡 澳门元 MOP 128
Three Cup Chicken

所有价格均以澳门元计算，并附加10%服务费。图片只供参考。
如对任何食物有过敏反应，请于点餐前通知服务团队。餐厅特色茶位每位澳门元12。
All prices are in MOP and subject to a 10% service charge. Photos for reference only.
Please inform the service team of any food allergy or dietary requirements prior to ordering. Tea charge: MOP12 per person.

闽台特色
Signatures



台式豆豉鲜蚵
澳门元 MOP 108

Stir-fried Baby Oyster with
Fermented Black Beans



樱花虾树子炒山苏叶
澳门元 MOP 128

Stir-fried Nest Fern with
Sakura Shrimps and Tree Seeds



闽南“旺来”炒饭
澳门元 MOP 92

Pineapple Fried Rice with
Shrimp and Cashew Nuts



布丁珍珠牛奶冰
澳门元 MOP 88

Shaved Milk Ice with
Caramel Pudding and Tropica Pearls

所有价格均以澳门元计算，并附加10%服务费。图片只供参考。
如对任何食物有过敏反应，请于点餐前通知服务团队。餐厅特色茶位每位澳门元12。
All prices are in MOP and subject to a 10% service charge. Photos for reference only.
Please inform the service team of any food allergy or dietary requirements prior to ordering. Tea charge: MOP12 per person.

厨师推介 Chef Recommendations
闽台特色 Signatures
开胃前菜 Appetizer
台式卤味 Taiwanese Braised Meat
汤羹珍馐 Soup & Premium Seafood
海鲜类 Seafood
家禽类 Poultry
猪肉类 Pork
牛肉类 Beef
小炒鲜蔬 Vegetables
面饭主食 Staple Food
台式甜品 Dessert
台式饮品 Special Drinks
饮料酒水 Beverage

·APPETIZER·

开胃前菜



永春老醋炸松板肉

澳门元 MOP **98**

Deep-Fried Pork with Yongchun Aged Vinegar



台式香肠拼盘

澳门元 MOP **88**

Taiwanese Style Sausage Platter



香辣海蛎拌黄金皮蛋

澳门元 MOP **92**

Baby Oyster with Preserved Egg in Spicy Sauce

所有价格均以澳门元计算，并附加10%服务费。图片只供参考。
如对任何食物有过敏反应，请于点餐前通知服务团队。餐厅特色茶位每位澳门元12。
All prices are in MOP and subject to a 10% service charge. Photos for reference only.
Please inform the service team of any food allergy or dietary requirements prior to ordering. Tea charge: MOP12 per person.

厨师推介 Chef Recommendations
闽台特色 Signatures
开胃前菜 Appetizer
台式卤味 Taiwanese Braised Meat
汤羹珍馐 Soup & Premium Seafood
海鲜类 Seafood
家禽类 Poultry
猪肉类 Pork
牛肉类 Beef
小炒鲜蔬 Vegetables
面饭主食 Staple Food
台式甜品 Dessert
台式饮品 Special Drinks
饮料酒水 Beverage

开胃前菜
Appetizer



福建老酒醉熟虾
Marinated Shrimp with Aged Rice Wine in Fujian Style

澳门元 MOP **128**



柠檬香辣无骨凤爪
Marinated Boneless Chicken Feet in Lemon Sauce

澳门元 MOP **98**

所有价格均以澳门元计算，并附加10%服务费。图片只供参考。
如对任何食物有过敏反应，请于点餐前通知服务团队。餐厅特色茶位每位澳门元12。
All prices are in MOP and subject to a 10% service charge. Photos for reference only.
Please inform the service team of any food allergy or dietary requirements prior to ordering. Tea charge: MOP12 per person.

厨师推介 Chef Recommendations
闽台特色 Signatures
开胃前菜 Appetizer
台式卤味 Taiwanese Braised Meat
汤羹珍馐 Soup & Premium Seafood
海鲜类 Seafood
家禽类 Poultry
猪肉类 Pork
牛肉类 Beef
小炒鲜蔬 Vegetables
面饭主食 Staple Food
台式甜品 Dessert
台式饮品 Special Drinks
饮料酒水 Beverage

•TAIWANESE BRAISED MEAT•
台式卤味



香辣油卤鲜鲍
Braised Fresh Abalone in Spicy Oil

澳门元 MOP **108**



花生卤猪手
Braised Pork Knuckle with Peanut

澳门元 MOP **118**

台卤大排拼卤蛋
澳门元 MOP **78**
Braised Deep-fried Pork Chop and Egg

所有价格均以澳门元计算，并附加10%服务费。图片只供参考。
如对任何食物有过敏反应，请于点餐前通知服务团队。餐厅特色茶位每位澳门元12。
All prices are in MOP and subject to a 10% service charge. Photos for reference only.
Please inform the service team of any food allergy or dietary requirements prior to ordering. Tea charge: MOP12 per person.

厨师推介 Chef Recommendations
闽台特色 Signatures
开胃前菜 Appetizer
台式卤味 Taiwanese Braised Meat
汤羹珍馐 Soup & Premium Seafood
海鲜类 Seafood
家禽类 Poultry
猪肉类 Pork
牛肉类 Beef
小炒鲜蔬 Vegetables
面饭主食 Staple Food
台式甜品 Dessert
台式饮品 Special Drinks
饮料酒水 Beverage

台式卤味
Taiwanese Braised Meat



古早卤牛拼盘
(牛舌、牛肚、牛腱)
Braised Beef Platter
(Beef Tongue, Beef Tripe, Beef Shank))

澳门元 MOP **138**



古早卤猪拼盘
(猪颈、猪耳、猪大肠)
Braised Pork Platterr
(Pork Neck, Pork Ear, Pork Intestine)

澳门元 MOP **118**

古早卤水拼盘
自选三拼：牛舌、牛肚、牛腱、猪颈、猪耳、猪大肠
澳门元 MOP **128**
Braised Platter
Choices of 3 Meats:
Beef Tongue, Beef Tripe, Beef Shank, Pork Neck, Pork Ear, Pork Intestine

所有价格均以澳门元计算，并附加10%服务费。图片只供参考。
如对任何食物有过敏反应，请于点餐前通知服务团队。餐厅特色茶位每位澳门元12。
All prices are in MOP and subject to a 10% service charge. Photos for reference only.
Please inform the service team of any food allergy or dietary requirements prior to ordering. Tea charge: MOP12 per person.

厨师推介 Chef Recommendations
闽台特色 Signatures
开胃前菜 Appetizer
台式卤味 Taiwanese Braised Meat
汤羹珍馐 Soup & Premium Seafood
海鲜类 Seafood
家禽类 Poultry
猪肉类 Pork
牛肉类 Beef
小炒鲜蔬 Vegetables
面饭主食 Staple Food
台式甜品 Dessert
台式饮品 Special Drinks
饮料酒水 Beverage

Soup & Premium Seafood

汤羹珍馐



台式佛跳墙

澳门元 MOP **238**

Braised Chicken Soup with Abalone, Sea Cucumber and Fish Maw



福建肉燕汤

澳门元 MOP **58**

Fujian Pork Wonton Soup



四物炖牛肉汤

澳门元 MOP **128**

Double-boiled Beef Brisket Soup with Chinese Herbs



金线莲炖肉汁

澳门元 MOP **88**

Double-boiled Pork Rib Soup with Taiwan Jewel Orchid

所有价格均以澳门元计算，并附加10%服务费。图片只供参考。
如对任何食物有过敏反应，请于点餐前通知服务团队。餐厅特色茶位每位澳门元12。
All prices are in MOP and subject to a 10% service charge. Photos for reference only.
Please inform the service team of any food allergy or dietary requirements prior to ordering. Tea charge: MOP12 per person.

厨师推介 Chef Recommendations
闽台特色 Signatures
开胃前菜 Appetizer
台式卤味 Taiwanese Braised Meat
汤羹珍馐 Soup & Premium Seafood
海鲜类 Seafood
家禽类 Poultry
猪肉类 Pork
牛肉类 Beef
小炒鲜蔬 Vegetables
面饭主食 Staple Food
台式甜品 Dessert
台式饮品 Special Drinks
饮料酒水 Beverage

Soup & Premium Seafood

汤羹珍馐



永安黄椒烧厚花胶

澳门元 MOP **368/位 person**

Braised Fish Maw
with Yong An Yellow Pepper



蟹肉鱼翅羹

(酸辣/金汤)

澳门元 MOP **328**

Shark's Fin Soup and Crab Meat
(Choice of Hot and Sour / Braised)



南非鲍鱼扣辽参

澳门元 MOP **498/位 person**

Braised South African Abalone
with Kanto Sea Cucumber



官燕

(椰香芋泥/冰花炖)

澳门元 MOP **368**

Double-boiled Bird's Nest
(Choice of Coconut and Taro / Rock Sugar)

所有价格均以澳门元计算，并附加10%服务费。图片只供参考。
如对任何食物有过敏反应，请于点餐前通知服务团队。餐厅特色茶位每位澳门元12。

All prices are in MOP and subject to a 10% service charge. Photos for reference only.
Please inform the service team of any food allergy or dietary requirements prior to ordering. Tea charge: MOP12 per person.

厨师推介 Chef Recommendations
闽台特色 Signatures
开胃前菜 Appetizer
台式卤味 Taiwanese Braised Meat
汤羹珍馐 Soup & Premium Seafood
海鲜类 Seafood
家禽类 Poultry
猪肉类 Pork
牛肉类 Beef
小炒鲜蔬 Vegetables
面饭主食 Staple Food
台式甜品 Dessert
台式饮品 Special Drinks
饮料酒水 Beverage

.SEAFOOD. 海鲜类



玉钳虾
(塔香头抽焗/辣汁黄油焗)
Giant River Prawns
(Choice of Soy Sauce Baked with Basil / Butter Baked with Spicy Sauce)

澳门元 MOP 228

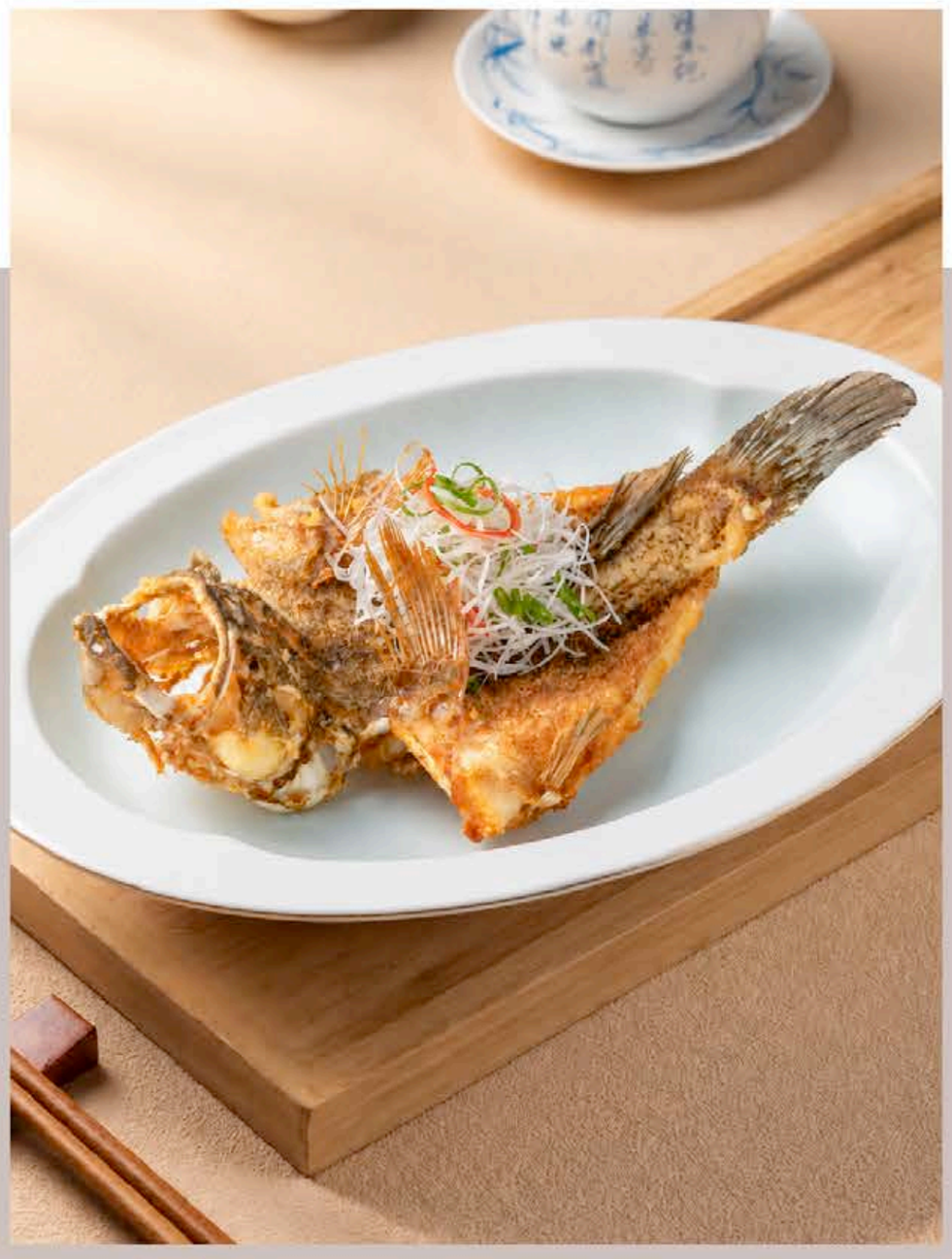

黄皮笋壳
(油浸/永安黄椒蒸)
Marble Goby
(Choice of Deep Fried / Steamed with Yellow Chili)

澳门元 MOP 368



牛蛙
(紫苏香辣/番茄酸汤)
Bullfrog
(Choice of Stir-fried with Perilla Leaves / Braised with Tomato Broth)

澳门元 MOP 268

所有价格均以澳门元计算，并附加10%服务费。图片只供参考。
如对任何食物有过敏反应，请于点餐前通知服务团队。餐厅特色茶位每位澳门元12。
All prices are in MOP and subject to a 10% service charge. Photos for reference only.
Please inform the service team of any food allergy or dietary requirements prior to ordering. Tea charge: MOP12 per person.

厨师推介 Chef Recommendations
闽台特色 Signatures
开胃前菜 Appetizer
台式卤味 Taiwanese Braised Meat
汤羹珍馐 Soup & Premium Seafood
海鲜类 Seafood
家禽类 Poultry
猪肉类 Pork
牛肉类 Beef
小炒鲜蔬 Vegetables
面饭主食 Staple Food
台式甜品 Dessert
台式饮品 Special Drinks
饮料酒水 Beverage

海鲜类
Seafood



帝王蟹腿
(香辣炒🌶/麻婆豆腐🌶🌶)

澳门元 MOP **368**

Alaskan King Crab Leg
(Choice of Stir-fried in Spicy Sauce / Braised with MapoTofu)





龙虎斑
(山茶油淋👍/番茄酸汤)

澳门元 MOP **368**

Tiger Grouper
(Choice of Steamed with Tea Oil / Braised with Tomato Broth)

所有价格均以澳门元计算，并附加10%服务费。图片只供参考。
如对任何食物有过敏反应，请于点餐前通知服务团队。餐厅特色茶位每位澳门元12。
All prices are in MOP and subject to a 10% service charge. Photos for reference only.
Please inform the service team of any food allergy or dietary requirements prior to ordering. Tea charge: MOP12 per person.

厨师推介 Chef Recommendations
闽台特色 Signatures
开胃前菜 Appetizer
台式卤味 Taiwanese Braised Meat
汤羹珍馐 Soup & Premium Seafood
海鲜类 Seafood
家禽类 Poultry
猪肉类 Pork
牛肉类 Beef
小炒鲜蔬 Vegetables
面饭主食 Staple Food
台式甜品 Dessert
台式饮品 Special Drinks
饮料酒水 Beverage

海鲜类
Seafood



蚵仔 澳门元 MOP **108**
(豆豉炒/钵仔焗蛋)
Baby Oyster
(Choice of Stir-fried with Fermented Black Beans / Baked with Egg)

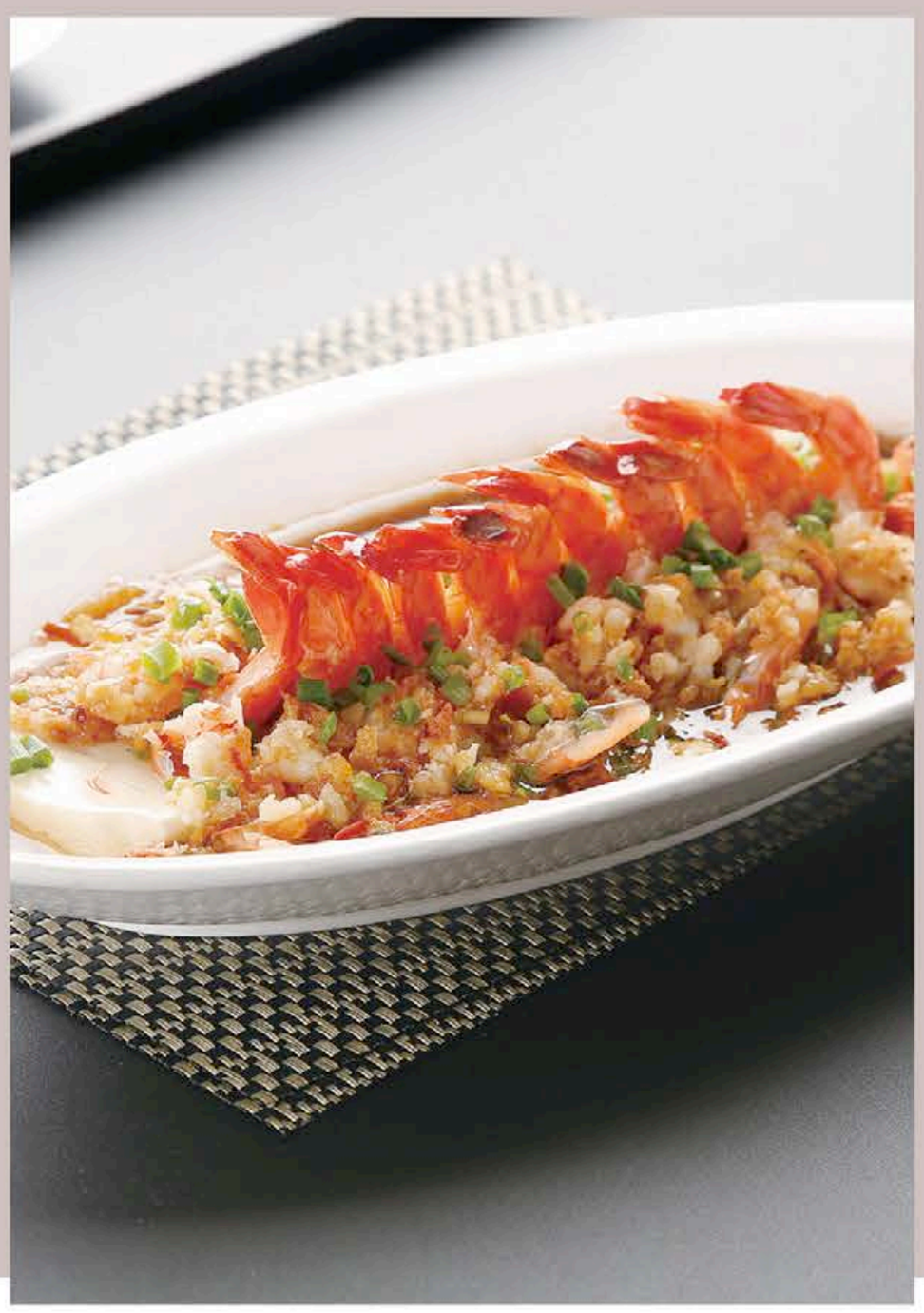

海虾 澳门元 MOP **168**
(蒜蓉粉丝蒸/永安黄椒蒸🌶)
Shrimp
(Choice of Steamed with Garlic / Steamed with Yellow Chili)



海虎虾 澳门元 MOP **138**
(黑白胡椒/桂花凤梨)
Tiger Prawn
(Choice of Fried with Peppercorns / Fried with Pineapple and Osmanthus)

所有价格均以澳门元计算，并附加10%服务费。图片只供参考。
如对任何食物有过敏反应，请于点餐前通知服务团队。餐厅特色茶位每位澳门元12。
All prices are in MOP and subject to a 10% service charge. Photos for reference only.
Please inform the service team of any food allergy or dietary requirements prior to ordering. Tea charge: MOP12 per person.

厨师推介 Chef Recommendations
闽台特色 Signatures
开胃前菜 Appetizer
台式卤味 Taiwanese Braised Meat
汤羹珍馐 Soup & Premium Seafood
海鲜类 Seafood
家禽类 Poultry
猪肉类 Pork
牛肉类 Beef
小炒鲜蔬 Vegetables
面饭主食 Staple Food
台式甜品 Dessert
台式饮品 Special Drinks
饮料酒水 Beverage

海鲜类
Seafood



菠萝油条虾
Shrimp Filled Crullers with Pineapple

澳门元 MOP **148**



松子鲈鱼
Sweet and Sour Whole Sea Bass with Pine Nuts

澳门元 MOP **208**

所有价格均以澳门元计算，并附加10%服务费。图片只供参考。
如对任何食物有过敏反应，请于点餐前通知服务团队。餐厅特色茶位每位澳门元12。
All prices are in MOP and subject to a 10% service charge. Photos for reference only.
Please inform the service team of any food allergy or dietary requirements prior to ordering. Tea charge: MOP12 per person.

厨师推介 Chef Recommendations
闽台特色 Signatures
开胃前菜 Appetizer
台式卤味 Taiwanese Braised Meat
汤羹珍馐 Soup & Premium Seafood
海鲜类 Seafood
家禽类 Poultry
猪肉类 Pork
牛肉类 Beef
小炒鲜蔬 Vegetables
面饭主食 Staple Food
台式甜品 Dessert
台式饮品 Special Drinks
饮料酒水 Beverage

·POULTRY·

家禽类



泉州姜母鸭

Braised Duck
with Ginger in Quanzhou Style

澳门元 MOP 168



闽南爆炒辣鸡

Stir-fried Chicken
with Chili in Fujian Style

澳门元 MOP 128



沙姜紫苏鸡煲

Braised Chicken
with Sand Ginger and Perilla in Clay Pot

澳门元 MOP 138

所有价格均以澳门元计算，并附加10%服务费。图片只供参考。
如对任何食物有过敏反应，请于点餐前通知服务团队。餐厅特色茶位每位澳门元12。
All prices are in MOP and subject to a 10% service charge. Photos for reference only.
Please inform the service team of any food allergy or dietary requirements prior to ordering. Tea charge: MOP12 per person.

厨师推介
Chef Recommendations

闽台特色
Signatures

开胃前菜
Appetizer

台式卤味
Taiwanese
Braised Meat

汤羹珍馐
Soup &
Premium Seafood

海鲜类
Seafood

家禽类
Poultry

猪肉类
Pork

牛肉类
Beef

小炒鲜蔬
Vegetables

面饭主食
Staple Food

台式甜品
Dessert

台式饮品
Special Drinks

饮料酒水
Beverage

家禽类
Poultry



葱油嫩鸡
Poached Chicken with Scallion and Ginger Oil

澳门元 MOP 168



台中脆皮香烤鸡
Taichung Baked Chicken

澳门元 MOP 168



台式三杯鸡
Three Cup Chicken

澳门元 MOP 128



台式厚煎菜脯蛋
Taiwanese Style Omelet with Preserved Turnip Bits

澳门元 MOP 92

所有价格均以澳门元计算，并附加10%服务费。图片只供参考。
如对任何食物有过敏反应，请于点餐前通知服务团队。餐厅特色茶位每位澳门元12。
All prices are in MOP and subject to a 10% service charge. Photos for reference only.
Please inform the service team of any food allergy or dietary requirements prior to ordering. Tea charge: MOP12 per person.

厨师推介 Chef Recommendations
闽台特色 Signatures
开胃前菜 Appetizer
台式卤味 Taiwanese Braised Meat
汤羹珍馐 Soup & Premium Seafood
海鲜类 Seafood
家禽类 Poultry
猪肉类 Pork
牛肉类 Beef
小炒鲜蔬 Vegetables
面饭主食 Staple Food
台式甜品 Dessert
台式饮品 Special Drinks
饮料酒水 Beverage

·PORK·

猪肉类



丁香鱼“苍蝇头”

澳门元 MOP 128

Stir-fried Garlic Sprouts with
Fermented Black Beans and Dried Anchovy



香薰排骨

澳门元 MOP 188

Roasted Spare Ribs in Herbs

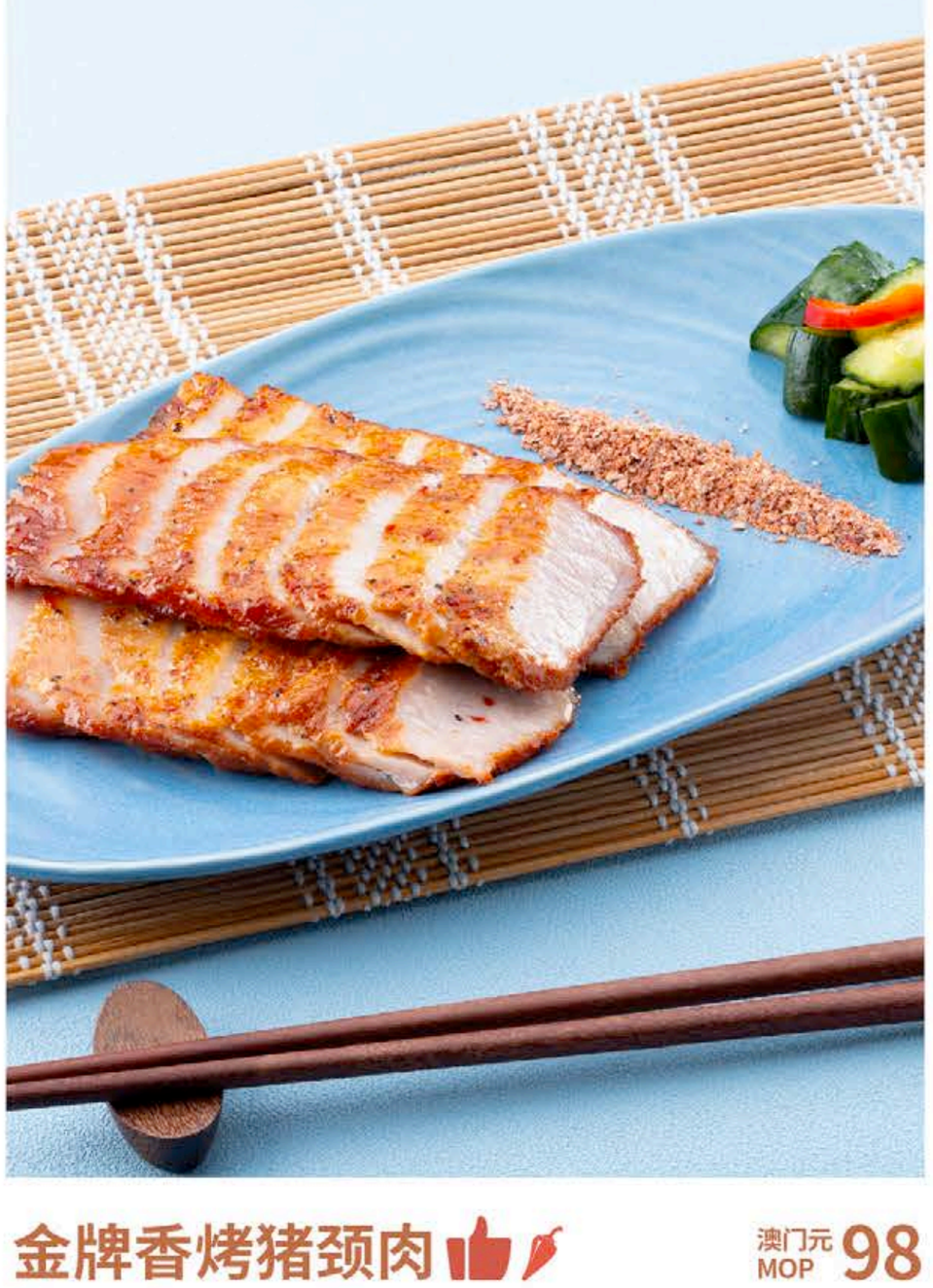

金牌香烤猪颈肉

澳门元 MOP 98

Roasted Pork Neck Slices



韭香煎猪肝

澳门元 MOP 98

Pan-fried Pork Liver with Chinese Chives

所有价格均以澳门元计算，并附加10%服务费。图片只供参考。
如对任何食物有过敏反应，请于点餐前通知服务团队。餐厅特色茶位每位澳门元12。
All prices are in MOP and subject to a 10% service charge. Photos for reference only.
Please inform the service team of any food allergy or dietary requirements prior to ordering. Tea charge: MOP12 per person.

猪肉类
Pork



鲜椒鲍鱼小炒肉
澳门元 MOP **168**

Stir-fried Fresh Abalones and Pork Belly with Chili Pepper



台式回锅肥肠
澳门元 MOP **98**

Stir-fried Pork Chitterlings with Bean Curd and Peppers

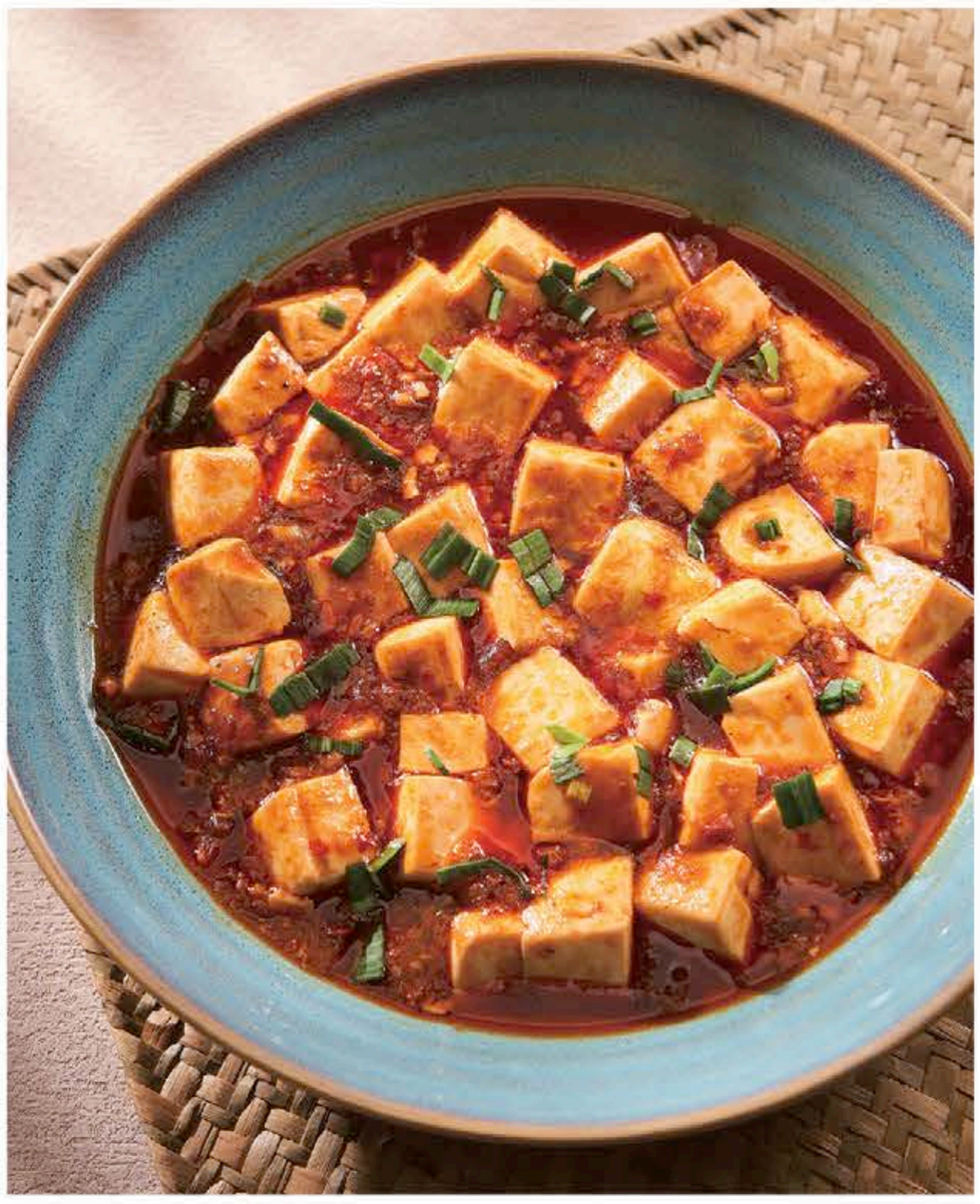

麻婆豆腐
澳门元 MOP **88**

Spicy Ma Po Bean Curd with Minced Pork



台式卤肉
澳门元 MOP **98**

Taiwanese Stewed Pork with Egg

所有价格均以澳门元计算，并附加10%服务费。图片只供参考。
如对任何食物有过敏反应，请于点餐前通知服务团队。餐厅特色茶位每位澳门元12。
All prices are in MOP and subject to a 10% service charge. Photos for reference only.
Please inform the service team of any food allergy or dietary requirements prior to ordering. Tea charge: MOP12 per person.

厨师推介 Chef Recommendations
闽台特色 Signatures
开胃前菜 Appetizer
台式卤味 Taiwanese Braised Meat
汤羹珍馐 Soup & Premium Seafood
海鲜类 Seafood
家禽类 Poultry
猪肉类 Pork
牛肉类 Beef
小炒鲜蔬 Vegetables
面饭主食 Staple Food
台式甜品 Dessert
台式饮品 Special Drinks
饮料酒水 Beverage

·BEEF·

牛肉类



小炒安格斯牛肉

Stir-fried US Angus Beef

澳门元 MOP 298



麻辣水煮牛肉

(黄牛肉/雪花肥牛)

Braised Sliced Beef with Sichuan Broth
(Choice of Angus Beef / Marble Beef)

澳门元 MOP 188



秘制酸汤牛肉

(黄牛肉/雪花肥牛)

Sliced Beef in Sour Broth
(Choice of Angus Beef / Marble Beef)

澳门元 MOP 198

厨师推介
Chef Recommendations

闽台特色
Signatures

开胃前菜
Appetizer

台式卤味
Taiwanese Braised Meat

汤羹珍馐
Soup & Premium Seafood

海鲜类
Seafood

家禽类
Poultry

猪肉类
Pork

牛肉类
Beef

小炒鲜蔬
Vegetables

面饭主食
Staple Food

台式甜品
Dessert

台式饮品
Special Drinks

饮料酒水
Beverage

所有价格均以澳门元计算，并附加10%服务费。图片只供参考。
如对任何食物有过敏反应，请于点餐前通知服务团队。餐厅特色茶位每位澳门元12。
All prices are in MOP and subject to a 10% service charge. Photos for reference only.
Please inform the service team of any food allergy or dietary requirements prior to ordering. Tea charge: MOP12 per person.

牛肉类
Pork



蘑菇安格斯牛肉粒
Stir-fried Angus Beef Cubes with Mushroom

澳门元 MOP 288



椒烧滑牛嫩豆花
Stir-fried Homemade Fermented Tofu with Minced Beef and Marrow

澳门元 MOP 138



闽南咖喱牛小排(位)
Braised Beef Ribs with Curry in Fujian Style (Per Person)

澳门元 MOP 98

所有价格均以澳门元计算，并附加10%服务费。图片只供参考。
如对任何食物有过敏反应，请于点餐前通知服务团队。餐厅特色茶位每位澳门元12。
All prices are in MOP and subject to a 10% service charge. Photos for reference only.
Please inform the service team of any food allergy or dietary requirements prior to ordering. Tea charge: MOP12 per person.

厨师推介 Chef Recommendations
闽台特色 Signatures
开胃前菜 Appetizer
台式卤味 Taiwanese Braised Meat
汤羹珍馐 Soup & Premium Seafood
海鲜类 Seafood
家禽类 Poultry
猪肉类 Pork
牛肉类 Beef
小炒鲜蔬 Vegetables
面饭主食 Staple Food
台式甜品 Dessert
台式饮品 Special Drinks
饮料酒水 Beverage

小炒鲜蔬

·VEGETABLES·



櫻花虾树子炒山苏叶

澳门元 MOP **128**

Stir-fried Nest Fern with Sakura Shrimps and Tree Seeds



X.O.酱蛤蜊肉四季豆

澳门元 MOP **98**

Stir-fried Green Beans and Clams with X.O. Sauce

所有价格均以澳门元计算，并附加10%服务费。图片只供参考。
如对任何食物有过敏反应，请于点餐前通知服务团队。餐厅特色茶位每位澳门元12。
All prices are in MOP and subject to a 10% service charge. Photos for reference only.
Please inform the service team of any food allergy or dietary requirements prior to ordering. Tea charge: MOP12 per person.

厨师推介 Chef Recommendations
闽台特色 Signatures
开胃前菜 Appetizer
台式卤味 Taiwanese Braised Meat
汤羹珍馐 Soup & Premium Seafood
海鲜类 Seafood
家禽类 Poultry
猪肉类 Pork
牛肉类 Beef
小炒鲜蔬 Vegetables
面饭主食 Staple Food
台式甜品 Dessert
台式饮品 Special Drinks
饮料酒水 Beverage

小炒鲜蔬
Vegetables



豆豉巴浪鱼炒芦笋

澳门元 MOP 98

Stir-fried Asparagus
with Horse Mackerel and Fermented Black Beans



台南角瓜煮蛤蜊

澳门元 MOP 98

Poached Loofah with Clams



咸蛋涼瓜

澳门元 MOP 88

Stir-fried Bitter Gourd with Salted Egg

所有价格均以澳门元计算，并附加10%服务费。图片只供参考。
如对任何食物有过敏反应，请于点餐前通知服务团队。餐厅特色茶位每位澳门元12。
All prices are in MOP and subject to a 10% service charge. Photos for reference only.
Please inform the service team of any food allergy or dietary requirements prior to ordering. Tea charge: MOP12 per person.

厨师推介 Chef Recommendations
闽台特色 Signatures
开胃前菜 Appetizer
台式卤味 Taiwanese Braised Meat
汤羹珍馐 Soup & Premium Seafood
海鲜类 Seafood
家禽类 Poultry
猪肉类 Pork
牛肉类 Beef
小炒鲜蔬 Vegetables
面饭主食 Staple Food
台式甜品 Dessert
台式饮品 Special Drinks
饮料酒水 Beverage

小炒鲜蔬
Vegetables



酸辣娃娃菜
澳门元 MOP 92
Stir-fried Baby Cabbage with Pork and Chili



客家茄子
澳门元 MOP 88
Braised Eggplant with Sweet Basil in Hakka Style



腐乳空心菜
澳门元 MOP 88
Stir-fried Water Spinach with Preserved Bean Curd

所有价格均以澳门元计算，并附加10%服务费。图片只供参考。
如对任何食物有过敏反应，请于点餐前通知服务团队。餐厅特色茶位每位澳门元12。
All prices are in MOP and subject to a 10% service charge. Photos for reference only.
Please inform the service team of any food allergy or dietary requirements prior to ordering. Tea charge: MOP12 per person.

厨师推介 Chef Recommendations
闽台特色 Signatures
开胃前菜 Appetizer
台式卤味 Taiwanese Braised Meat
汤羹珍馐 Soup & Premium Seafood
海鲜类 Seafood
家禽类 Poultry
猪肉类 Pork
牛肉类 Beef
小炒鲜蔬 Vegetables
面饭主食 Staple Food
台式甜品 Dessert
台式饮品 Special Drinks
饮料酒水 Beverage

.STAPLE FOOD.

面饭主食



台式香肠酱油炒饭

澳门元 MOP **96**

Fried Rice with Sausage in Soy Sauce



闽南酸菜肥肠咸饭

澳门元 MOP **92**

Fried Rice with Pork Intestines and Pickled Cabbage in Fujian Style



闽南“旺来”炒饭

澳门元 MOP **92**

Pineapple Fried Rice with Shrimp and Cashew Nuts

所有价格均以澳门元计算，并附加10%服务费。图片只供参考。
如对任何食物有过敏反应，请于点餐前通知服务团队。餐厅特色茶位每位澳门元12。
All prices are in MOP and subject to a 10% service charge. Photos for reference only.
Please inform the service team of any food allergy or dietary requirements prior to ordering. Tea charge: MOP12 per person.

厨师推介 Chef Recommendations
闽台特色 Signatures
开胃前菜 Appetizer
台式卤味 Taiwanese Braised Meat
汤羹珍馐 Soup & Premium Seafood
海鲜类 Seafood
家禽类 Poultry
猪肉类 Pork
牛肉类 Beef
小炒鲜蔬 Vegetables
面饭主食 Staple Food
台式甜品 Dessert
台式饮品 Special Drinks
饮料酒水 Beverage

面饭主食
Staple food



多宝虾汤泡饭 澳门元 MOP 118
Assorted Seafood with
Rice in Shrimp Soup



红烧半筋半肉面 澳门元 MOP 128
(可选粉丝或米粉)
Spicy Beef and Tendon Noodle Soup
(Choice of Noodle / Rice Noodle / Vermicelli)



闽南沙茶海鲜面(小青龙) 澳门元 MOP 228
Seafood Noodles with Sha Cha Sauce
in Fujian Style (Baby Spiny Lobster)



闽南沙茶海鲜面(玉钳虾) 澳门元 MOP 138
Seafood Noodles with Sha Cha Sauce
in Fujian Style (Giant River Prawns)

所有价格均以澳门元计算，并附加10%服务费。图片只供参考。
如对任何食物有过敏反应，请于点餐前通知服务团队。餐厅特色茶位每位澳门元12。
All prices are in MOP and subject to a 10% service charge. Photos for reference only.
Please inform the service team of any food allergy or dietary requirements prior to ordering. Tea charge: MOP12 per person.

厨师推介 Chef Recommendations
闽台特色 Signatures
开胃前菜 Appetizer
台式卤味 Taiwanese Braised Meat
汤羹珍馐 Soup & Premium Seafood
海鲜类 Seafood
家禽类 Poultry
猪肉类 Pork
牛肉类 Beef
小炒鲜蔬 Vegetables
面饭主食 Staple Food
台式甜品 Dessert
台式饮品 Special Drinks
饮料酒水 Beverage

面饭主食
Staple food



姜母鸭油拌面 澳门元 MOP 98
Tossed Noodles with Ginger and Duck Oil



北方水饺 澳门元 MOP 88
Poached Pork Dumplings

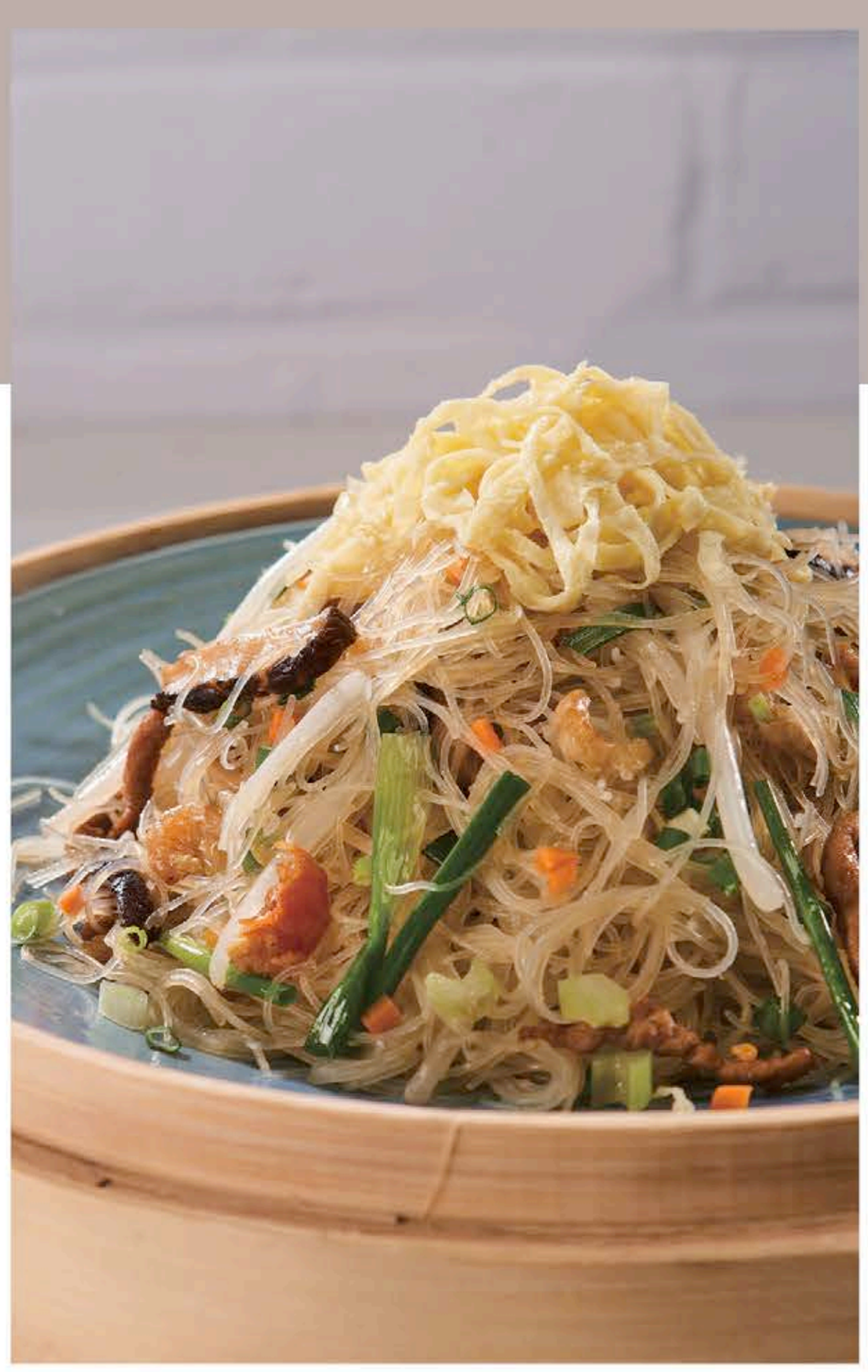

台式炒米粉 澳门元 MOP 88
Taiwanese Style Fried Rice Noodles with Pork and Spring Onion



热卤蛋 澳门元 MOP 15
Stewed Egg



米饭 澳门元 MOP 20
Steamed Rice

所有价格均以澳门元计算，并附加10%服务费。图片只供参考。
如对任何食物有过敏反应，请于点餐前通知服务团队。餐厅特色茶位每位澳门元12。
All prices are in MOP and subject to a 10% service charge. Photos for reference only.
Please inform the service team of any food allergy or dietary requirements prior to ordering. Tea charge: MOP12 per person.

厨师推介 Chef Recommendations
闽台特色 Signatures
开胃前菜 Appetizer
台式卤味 Taiwanese Braised Meat
汤羹珍馐 Soup & Premium Seafood
海鲜类 Seafood
家禽类 Poultry
猪肉类 Pork
牛肉类 Beef
小炒鲜蔬 Vegetables
面饭主食 Staple Food
台式甜品 Dessert
台式饮品 Special Drinks
饮料酒水 Beverage

·DESSERT·

台式甜品



布丁珍珠牛奶冰

澳门元 MOP 88

Shaved Milk Ice with
Caramel Pudding and Tropica Pearls



芋香碧根牛奶冰

澳门元 MOP 88

Shaved Milk Ice with
Pecans and Minced Taro



红豆抹茶牛奶冰

澳门元 MOP 88

Shaved Milk Ice with
Red Bean and Matcha

所有价格均以澳门元计算，并附加10%服务费。图片只供参考。
如对任何食物有过敏反应，请于点餐前通知服务团队。餐厅特色茶位每位澳门元12。
All prices are in MOP and subject to a 10% service charge. Photos for reference only.
Please inform the service team of any food allergy or dietary requirements prior to ordering. Tea charge: MOP12 per person.

厨师推介
Chef Recommendations

闽台特色
Signatures

开胃前菜
Appetizer

台式卤味
Taiwanese
Braised Meat

汤羹珍馐
Soup &
Premium Seafood

海鲜类
Seafood

家禽类
Poultry

猪肉类
Pork

牛肉类
Beef

小炒鲜蔬
Vegetables

面饭主食
Staple Food

台式甜品
Dessert

台式饮品
Special Drinks

饮料酒水
Beverage

台式甜品
Dessert



珍珠奶茶布丁 澳门元 MOP 58
Caramel Pudding with Bubble Milk Tea

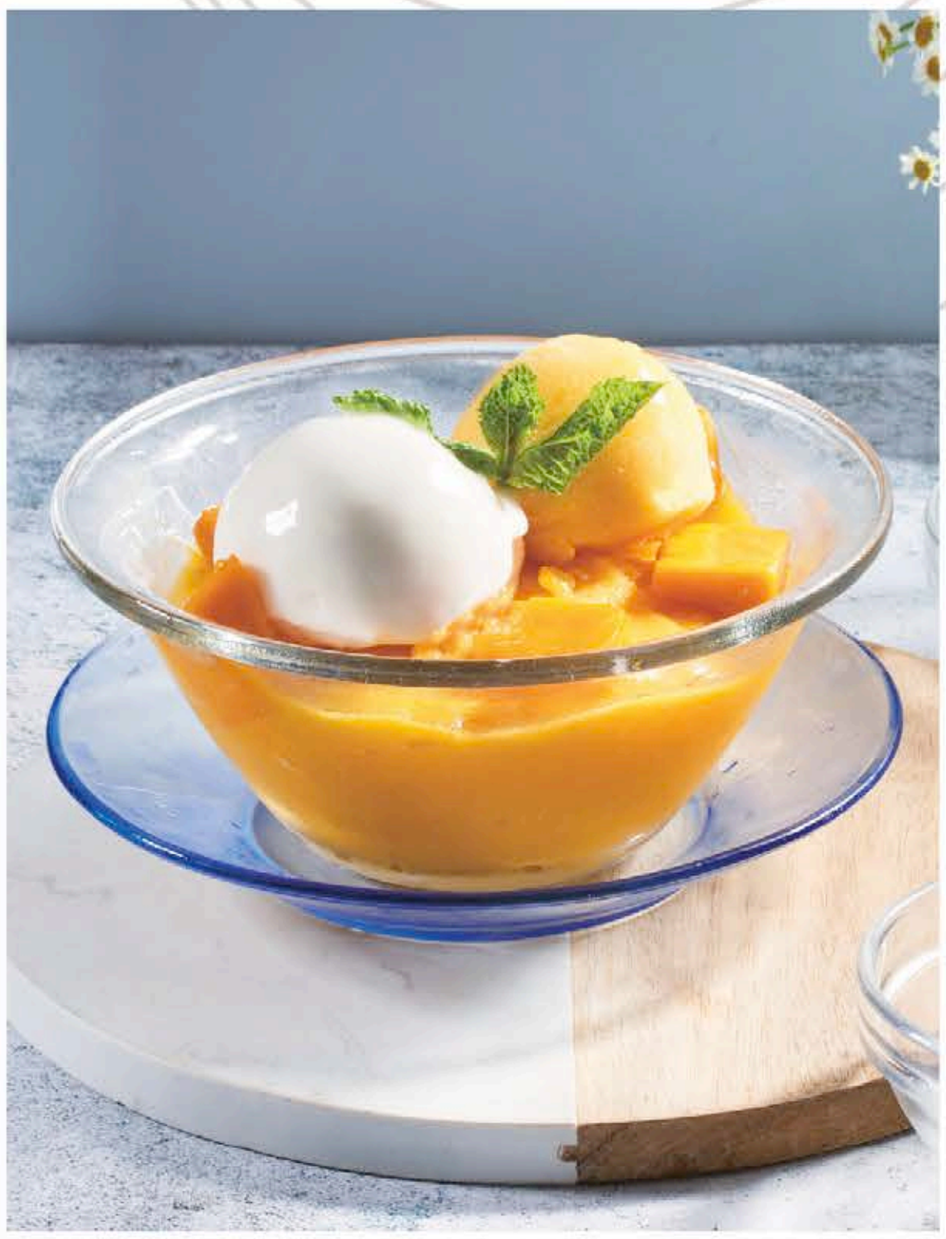

芒果神冰 澳门元 MOP 78
Mango Supreme



桂花桃胶炖雪梨 澳门元 MOP 58
(冷 Cold / 热 Hot)
Double-boiled Pear and Peach Gum Sweet Soup with Osmanthus



碧根椰香芋泥 澳门元 MOP 58
(冷 Cold / 热 Hot)
Minced Taro with Pecan and Coconut Cream

所有价格均以澳门元计算，并附加10%服务费。图片只供参考。
如对任何食物有过敏反应，请于点餐前通知服务团队。餐厅特色茶位每位澳门元12。
All prices are in MOP and subject to a 10% service charge. Photos for reference only.
Please inform the service team of any food allergy or dietary requirements prior to ordering. Tea charge: MOP12 per person.

厨师推介 Chef Recommendations
闽台特色 Signatures
开胃前菜 Appetizer
台式卤味 Taiwanese Braised Meat
汤羹珍馐 Soup & Premium Seafood
海鲜类 Seafood
家禽类 Poultry
猪肉类 Pork
牛肉类 Beef
小炒鲜蔬 Vegetables
面饭主食 Staple Food
台式甜品 Dessert
台式饮品 Special Drinks
饮料酒水 Beverage

·SPECIAL DRINKS·
台式饮品



芋泥珍珠奶茶
(冷 Cold / 热 Hot)
Bubble Milk Tea with Taro

澳门元 MOP **38**



芋泥黑糖鲜奶
(冷 Cold / 热 Hot)
Taro Milk with Brown Sugar

澳门元 MOP **38**



台式珍珠奶茶
Taiwanese Bubble Milk Tea
澳门元 MOP **38**

台式仙草奶茶
Taiwanese Herbal Jelly Milk Tea
澳门元 MOP **38**

所有价格均以澳门元计算，并附加10%服务费。图片只供参考。
如对任何食物有过敏反应，请于点餐前通知服务团队。餐厅特色茶位每位澳门元12。
All prices are in MOP and subject to a 10% service charge. Photos for reference only.
Please inform the service team of any food allergy or dietary requirements prior to ordering. Tea charge: MOP12 per person.

厨师推介
Chef Recommendations
闽台特色
Signatures
开胃前菜
Appetizer
台式卤味
Taiwanese Braised Meat
汤羹珍馐
Soup & Premium Seafood
海鲜类
Seafood
家禽类
Poultry
猪肉类
Pork
牛肉类
Beef
小炒鲜蔬
Vegetables
面饭主食
Staple Food
台式甜品
Dessert
台式饮品
Special Drinks
饮料酒水
Beverage

台式饮品
Special Drink



柠檬冬瓜茶 (冷 Cold) 澳门元 MOP 36
White Gourd Drink with Lemon



港式柠檬茶 (冷 Cold / 热 Hot) 澳门元 MOP 36
Hong Kong Style Lemon Tea



所有价格均以澳门元计算，并附加10%服务费。图片只供参考。
如对任何食物有过敏反应，请于点餐前通知服务团队。餐厅特色茶位每位澳门元12。
All prices are in MOP and subject to a 10% service charge. Photos for reference only.
Please inform the service team of any food allergy or dietary requirements prior to ordering. Tea charge: MOP12 per person.

厨师推介 Chef Recommendations
闽台特色 Signatures
开胃前菜 Appetizer
台式卤味 Taiwanese Braised Meat
汤羹珍馐 Soup & Premium Seafood
海鲜类 Seafood
家禽类 Poultry
猪肉类 Pork
牛肉类 Beef
小炒鲜蔬 Vegetables
面饭主食 Staple Food
台式甜品 Dessert
台式饮品 Special Drinks
饮料酒水 Beverage

台式饮品
Special Drink



抹茶红豆奶昔
澳门元 MOP 42
Mocha Red Bean Milkshake



芒果椰汁西米露
澳门元 MOP 46
Mango Juice with
Sago and Coconut Milk

所有价格均以澳门元计算，并附加10%服务费。图片只供参考。
如对任何食物有过敏反应，请于点餐前通知服务团队。餐厅特色茶位每位澳门元12。
All prices are in MOP and subject to a 10% service charge. Photos for reference only.
Please inform the service team of any food allergy or dietary requirements prior to ordering. Tea charge: MOP12 per person.

厨师推介
Chef Recommendations
闽台特色
Signatures
开胃前菜
Appetizer
台式卤味
Taiwanese Braised Meat
汤羹珍馐
Soup & Premium Seafood
海鲜类
Seafood
家禽类
Poultry
猪肉类
Pork
牛肉类
Beef
小炒鲜蔬
Vegetables
面饭主食
Staple Food
台式甜品
Dessert
台式饮品
Special Drinks
饮料酒水
Beverage

鲜榨果汁
Fresh juice



鲜果汁
澳门元 MOP **46** 杯
西瓜汁/ 芒果汁 / 鲜橙汁
Watermelon Juice / Mango Juice / Orange Juice

所有价格均以澳门元计算，并附加10%服务费。图片只供参考。
如对任何食物有过敏反应，请于点餐前通知服务团队。餐厅特色茶位每位澳门元12。
All prices are in MOP and subject to a 10% service charge. Photos for reference only.
Please inform the service team of any food allergy or dietary requirements prior to ordering. Tea charge: MOP12 per person.

厨师推介
Chef Recommendations
闽台特色
Signatures
开胃前菜
Appetizer
台式卤味
Taiwanese Braised Meat
汤羹珍馐
Soup & Premium Seafood
海鲜类
Seafood
家禽类
Poultry
猪肉类
Pork
牛肉类
Beef
小炒鲜蔬
Vegetables
面饭主食
Staple Food
台式甜品
Dessert
台式饮品
Special Drinks
饮料酒水
Beverage

饮料酒水
Beverage



啤酒 Beer

青岛啤酒(330ml)
澳门元 MOP **42** 支
Tsingtao Beer

澳门啤酒(330ml)
澳门元 MOP **42** 支
Macao Beer

百威啤酒(330ml)
澳门元 MOP **42** 支
Budweiser

台湾啤酒(原味500ml)
澳门元 MOP **42** 罐
Taiwan Beer (original 500ml)

喜力啤酒(330ml)
澳门元 MOP **48** 支
Heineken

饮料 Drink

王老吉
澳门元 MOP **30** 罐
Wong Lo Kat Herbal Tea

苹果西打
澳门元 MOP **32** 罐
Apple Sidra

黑松沙士
澳门元 MOP **32** 罐
Hey Song Sarsaparilla

可口可乐/零度可乐
澳门元 MOP **35** 罐
Coca-Cola/Coca-Cola Zero

雪碧
澳门元 MOP **35** 罐
Sprite

艾拉(矿泉水)
澳门元 MOP **38** 支
Eira Mineral Water (400ml)

艾拉(气泡水)
澳门元 MOP **38** 支
Eira Sparkling Water (400ml)

所有价格均以澳门元计算，并附加10%服务费。图片只供参考。
如对任何食物有过敏反应，请于点餐前通知服务团队。餐厅特色茶位每位澳门元12。
All prices are in MOP and subject to a 10% service charge. Photos for reference only.
Please inform the service team of any food allergy or dietary requirements prior to ordering. Tea charge: MOP12 per person.

厨师推介 Chef Recommendations
闽台特色 Signatures
开胃前菜 Appetizer
台式卤味 Taiwanese Braised Meat
汤羹珍馐 Soup & Premium Seafood
海鲜类 Seafood
家禽类 Poultry
猪肉类 Pork
牛肉类 Beef
小炒鲜蔬 Vegetables
面饭主食 Staple Food
台式甜品 Dessert
台式饮品 Special Drinks
饮料酒水 Beverage

饮料酒水
Beverage

中国酒 Chinese Wine

	每瓶 By Bottle
劲酒 28°125毫升 Jin Jiu 28°125ml	澳门元 MOP 88
小郎酒 45°100毫升 Xiao Lang Jiu 45° 100ml	澳门元 MOP 118
酱香小习酒 53°100毫升 Xiao Xi Jiu 53° 100ml	澳门元 MOP 188
泸州老窖 (国窖1573) 52°50毫升 Lu Zhou Lao Jiao (National Cellar 1573) 52°50ml	澳门元 MOP 288
泸州老窖 (紫砂大曲) 52°500毫升 Luzhou Laojiao (Zi Sha Da Qu) 52° 500ml	澳门元 MOP 1,180
茅台 53°500毫升 Mou Tai 53° 500ml	澳门元 MOP 2,800
五粮液 52°500毫升 Wu Liang Ye 52° 500ml	澳门元 MOP 2,980

白葡萄酒 White Wine (750ml/Bottle)

	每瓶 By Bottle
Quinta Vista Branco, Arinto Blend, Lisboa Portugal	澳门元 MOP 180
Clay Creek Vineyards, Chardonnay Lodi, California, USA	澳门元 MOP 368
Dog Point, Sauvignon Blanc Marlborough, New Zealand	澳门元 MOP 560

红葡萄酒 Red Wine (750ml/Bottle)

	每瓶 By Bottle
Quinta Vista Tinto, Castelao Blend, Lisboa Portugal	澳门元 MOP 180
Clay Creek Vineyards, Cabernet Sauvignon Lodi, California, USA	澳门元 MOP 368
Chateau Villa Bel Air Graves, Bordeaux, France	澳门元 MOP 550

干邑白兰地 Cognac

	每瓶 By Bottle
Hennessy VSOP 40°700ml	澳门元 MOP 1,188
Hennessy XO 40°700ml	澳门元 MOP 3,198

所有价格均以澳门元计算，并附加10%服务费。图片只供参考。
如对任何食物有过敏反应，请于点餐前通知服务团队。餐厅特色茶位每位澳门元12。
All prices are in MOP and subject to a 10% service charge. Photos for reference only.
Please inform the service team of any food allergy or dietary requirements prior to ordering. Tea charge: MOP12 per person.

厨师推介 Chef Recommendations
闽台特色 Signatures
开胃前菜 Appetizer
台式卤味 Taiwanese Braised Meat
汤羹珍馐 Soup & Premium Seafood
海鲜类 Seafood
家禽类 Poultry
猪肉类 Pork
牛肉类 Beef
小炒鲜蔬 Vegetables
面饭主食 Staple Food
台式甜品 Dessert
台式饮品 Special Drinks
饮料酒水 Beverage